



PRICED AT
\$608,675

 **2236 Sq Ft**

 **4 Beds**

 **3.5 Baths**

 **2 Car Garage**

 **2.0 Story**

Spring into a New Home *Master on Main Charleston C By The Providence Group - Highly Sought After MASTER ON MAIN! 4 bedroom, 3.5 bath, 2 story, NEW Construction, Wow! Brand New! The first floor offers 10ft. Ceilings, owners suite with a HUGE Zero Entry Walk in shower in the Owner's bathroom, dual vanities, walk in closet, and easy access to the laundry room and powder room. The kitchen is a fabulous layout with a single bowl sink and a large island overlooking the family room with modern linear fireplace. This home also features a separate dining room to enjoy with family and all get together. The 2nd floor has 9ft ceilings with 3 additional bedrooms and 2 baths. BONUS -there is an Outdoor Storage Shed - attached to home for your seasonal items, bikes and toys. Side patio with courtyard comes fenced and is a great area to enjoy outside. For a Limited Time Only, You can still choose your own interior design selections. Highly Sought after community featuring a pocket park which has not one but two fire pits, pool, fitness center, and out door pavilion. Home will be UNDER CONSTRUCTION and estimated to be completed in September/October ...**

**Want to Know More
About This Home?**

CONTACT OUR COMMUNITY SALES MANAGER
Call Us @ 470.248.2097

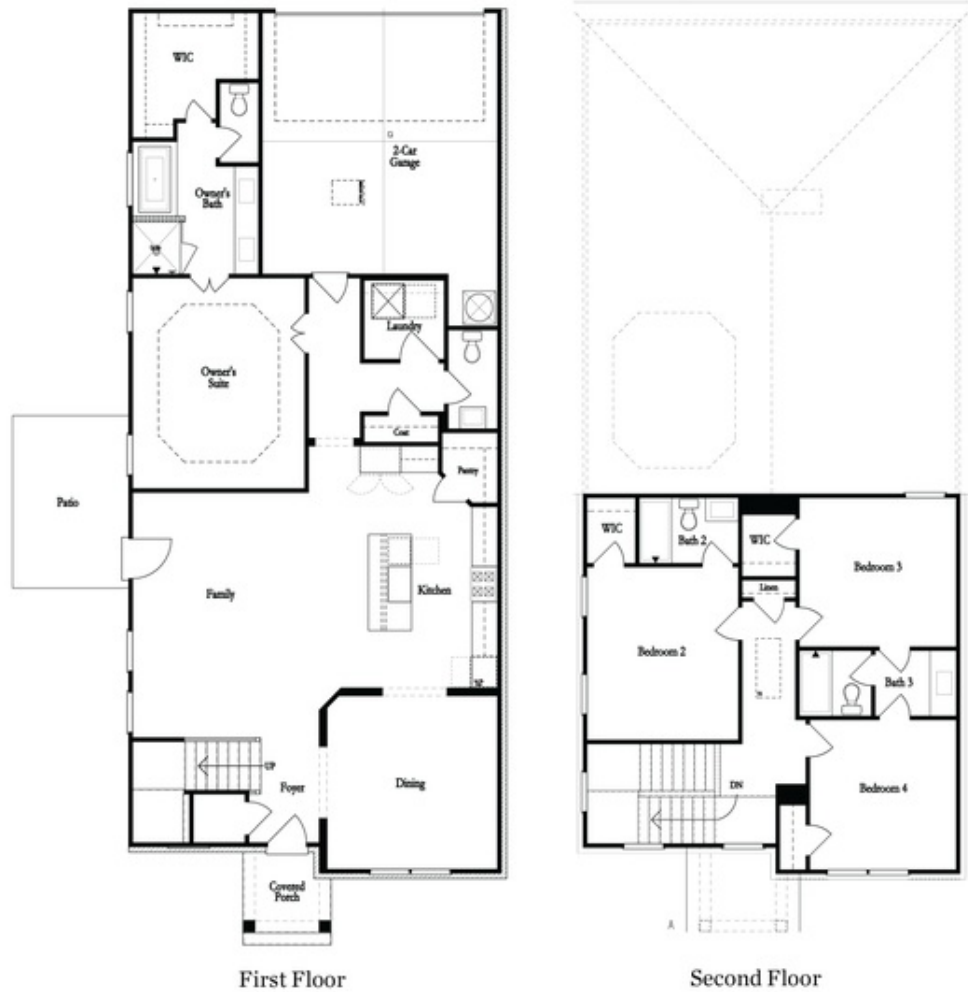

Want to Know More
About This Home?

CONTACT OUR COMMUNITY SALES MANAGER
Call Us @ 470.248.2097

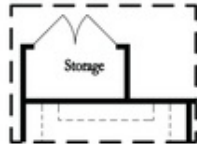

Optional Storage Room

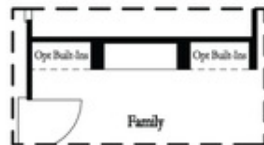

Optional Linear Fireplace

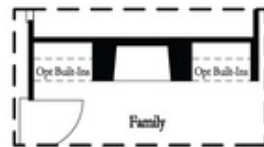

Optional Direct Vent Fireplace

First Floor Options

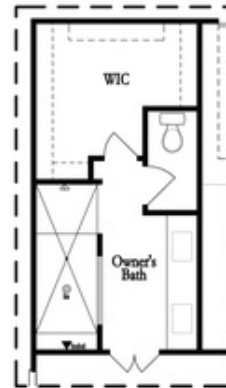

Optional Walk-Thru Shower

Second Floor Options

Want to Know More
 About This Home?

CONTACT OUR COMMUNITY SALES MANAGER
 Call Us @ 470.248.2097