

PRICED AT
\$614,370

 2236 Sq Ft

 4 Beds

 3.5 Baths

 2 Car Garage

 2.0 Story

Spring into a New Home *Master on Main** Charleston C By The Providence Group - Elevate your Life in 2024 with a New Home by The Providence Group! Highly Sought After MASTER ON MAIN! 4 bedroom, 3.5 bath, 2 story, NEW Construction, Wow! Brand New! The first floor offers 10ft. Ceilings, owners suite with a HUGE Walk in shower in the Owner's bathroom, dual vanities, walk in closet, and easy access to the laundry room and powder room. The kitchen is a fabulous layout with double oven, single bowl sink and a large island overlooking the family room with cozy fireplace. This home also features a separate dining room to enjoy with family and get together. The 2nd floor has 9ft ceilings with 3 additional bedrooms and 2 baths. BONUS -there is an Outdoor Storage Shed - attached to home for your seasonal items, bikes and toys. Side patio with courtyard comes fenced and is a great area to enjoy outside. Highly Sought after community featuring a pocket park which has not one but two fire pits, pool, fitness center, and out door pavilion. Home will be under construction and estimated to be completed in Jun/July 2024, Pictures represent a ...

**Want to Know More
About This Home?**

CONTACT OUR COMMUNITY SALES MANAGER
Call Us @ 470.248.2097

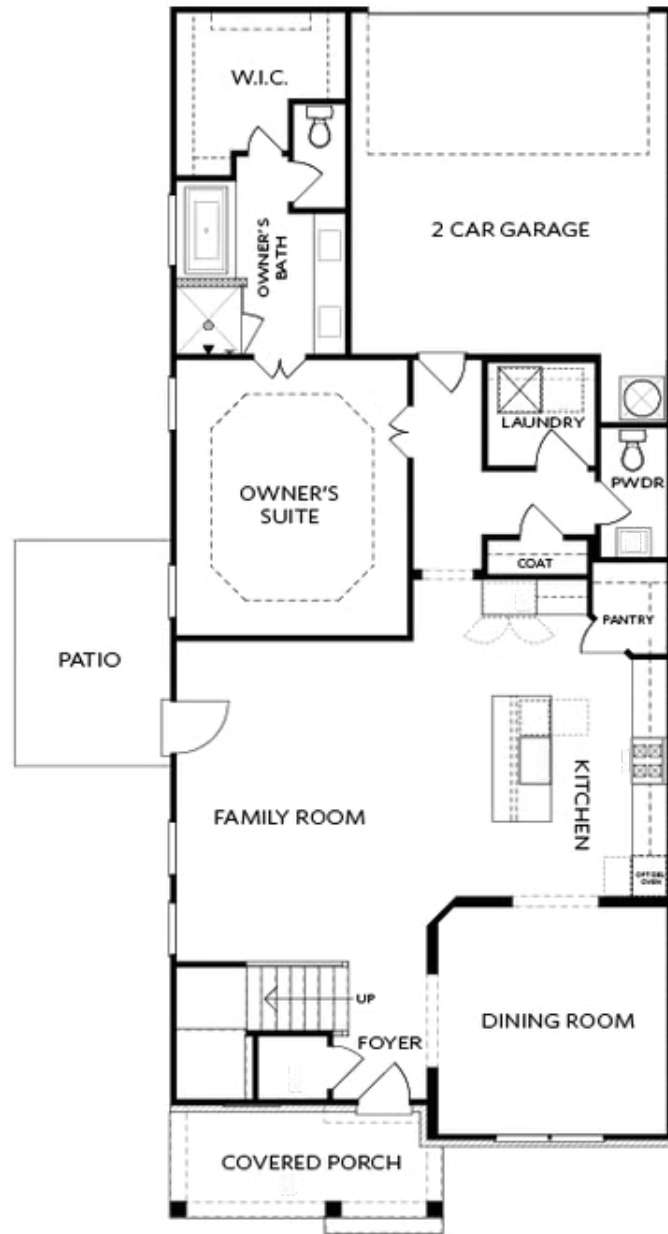

Elevation C

Want to Know More
About This Home?

CONTACT OUR COMMUNITY SALES MANAGER
Call Us @ 470.248.2097

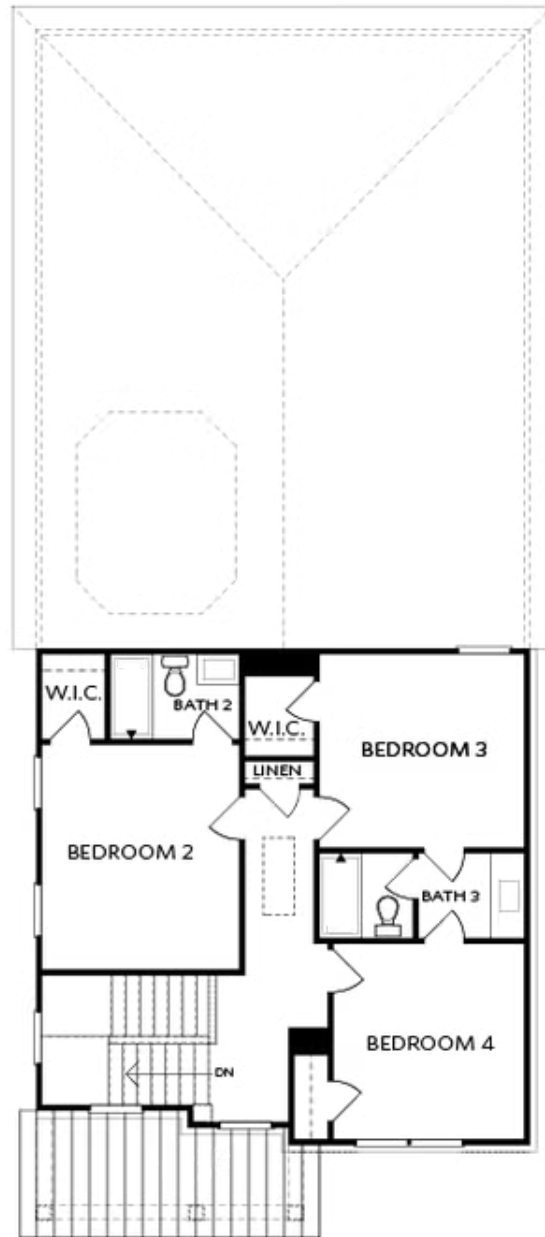

Elevation C

Want to Know More
About This Home?

CONTACT OUR COMMUNITY SALES MANAGER
Call Us @ 470.248.2097

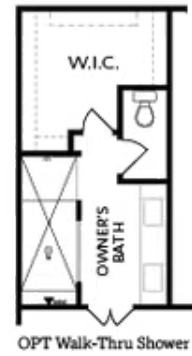
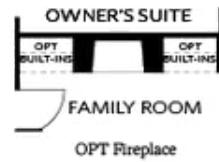
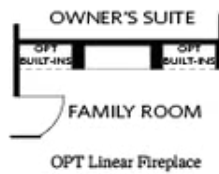
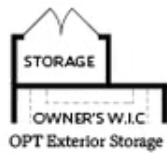

Want to Know More
About This Home?

CONTACT OUR COMMUNITY SALES MANAGER
Call Us @ 470.248.2097