

PRICED AT
\$573,415

 2236 Sq Ft

 4 Beds

 3.5 Baths

 2 Car Garage

 2.0 Story

*Master on Main** Charleston C By The Providence Group - Master on Main! Highly Sought After Master on Main! 4 bedroom, 3.5 bath, 2 story, NEW Construction, Wow! Brand New! The first floor offers 10ft. Ceilings, owners suite with a HUGE Walk in shower in Owner's bathroom and easy access to the laundry room. The gorgeous kitchen has Quartz countertops, double oven, Stacked Bright White Cabinets and a large island with Midnight stain overlooking the family room with cozy fireplace. A separate dining room to enjoy with family and holidays coming. 2nd floor with 9ft ceilings has 3 additional bedrooms and 2 baths. An Outdoor Storage Shed - attached to home for your seasonal items, bikes and outdoor toys. Side patio with courtyard comes fenced! Home is under construction and estimated to be completed in Oct/Nov 2023, Pictures represent a previously built home by The Providence Group, not the actual home since it is under construction. Close to shopping, parks, restaurants, and more. Millcroft is a fantastic location!

Want to Know More
About This Home?

CONTACT OUR COMMUNITY SALES MANAGER
Call Us @ 470.248.2097

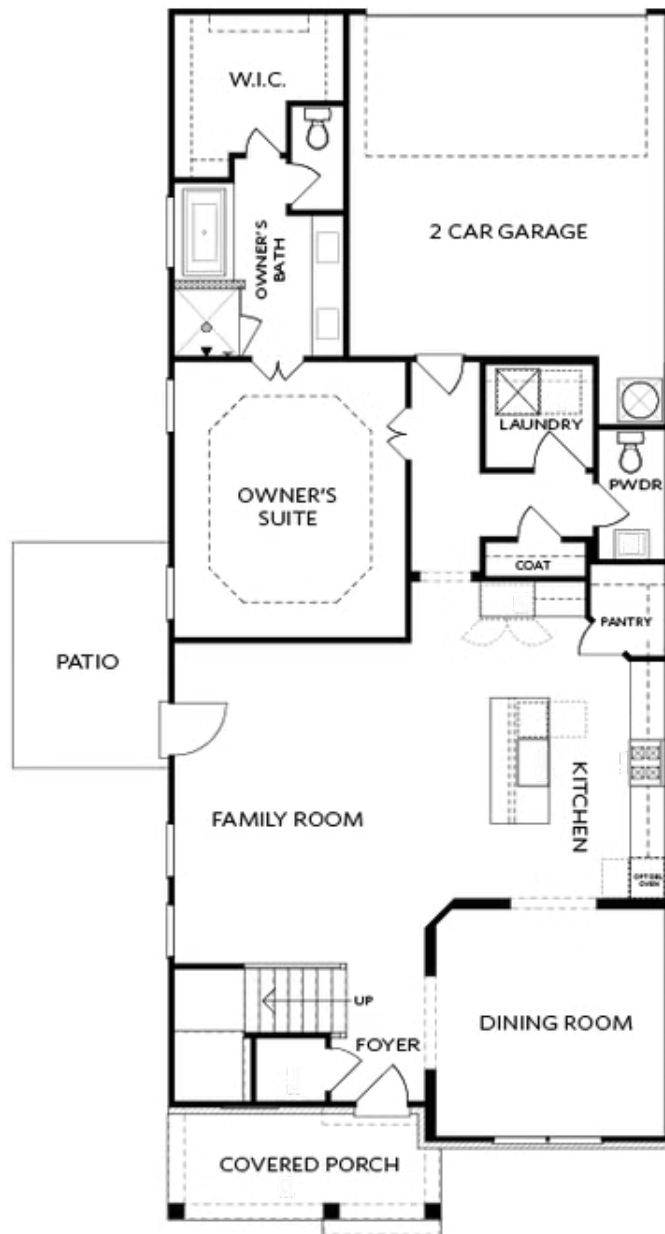

Elevation C

Want to Know More
About This Home?

CONTACT OUR COMMUNITY SALES MANAGER
Call Us @ 470.248.2097

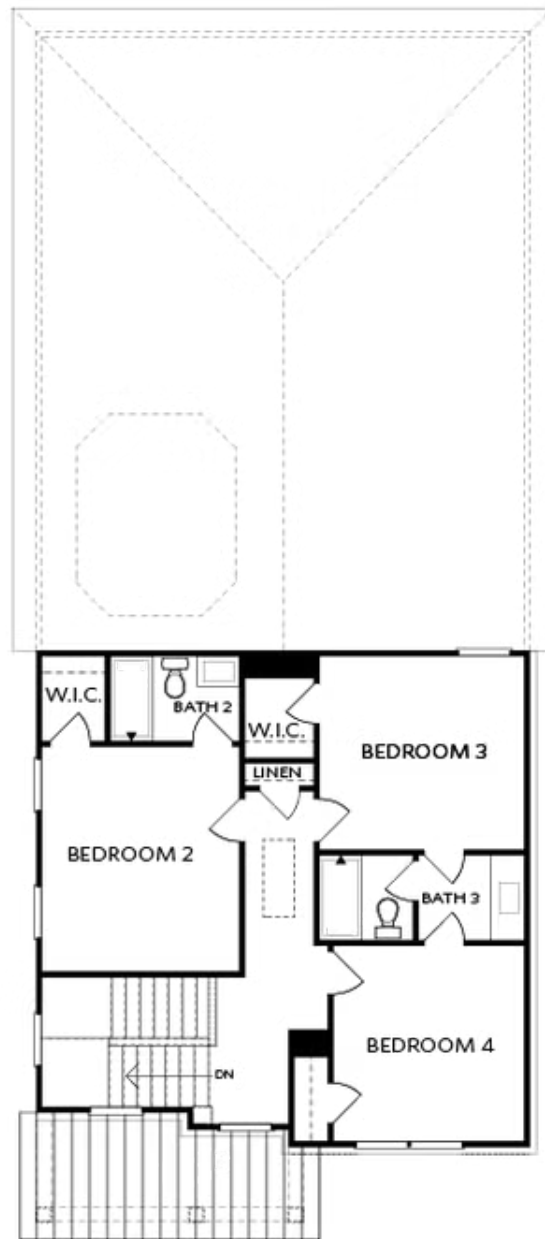

Elevation C

Want to Know More
About This Home?

CONTACT OUR COMMUNITY SALES MANAGER
Call Us @ 470.248.2097

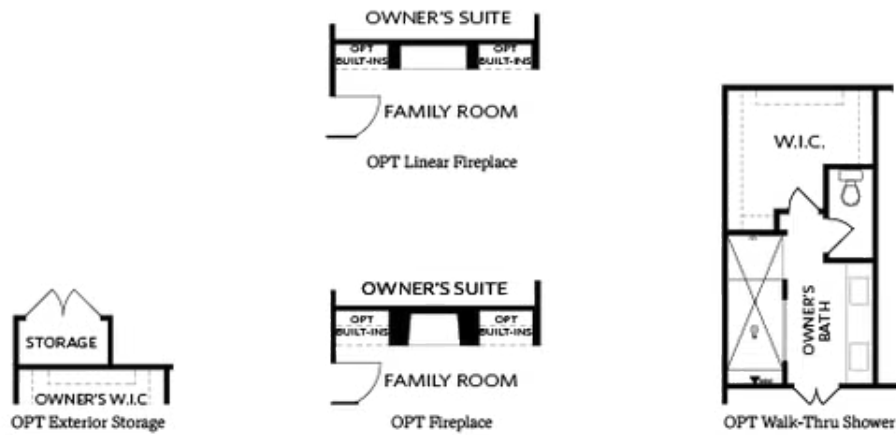

Want to Know More
About This Home?

CONTACT OUR COMMUNITY SALES MANAGER
Call Us @ 470.248.2097