

PRICED AT  
**\$608,675**

 2236 Sq Ft

 4 Beds

 3.5 Baths

 2 Car Garage

 2.0 Story

Spring into a New Home \*Master on Main\*\* Charleston C By The Providence Group - Highly Sought After **MASTER ON MAIN!** 4 bedroom, 3.5 bath, 2 story, **NEW Construction, Wow! Brand New!** The first floor offers 10ft. Ceilings, owners suite with a **HUGE Zero Entry Walk in shower** in the Owner's bathroom, dual vanities, walk in closet, and easy access to the laundry room and powder room. The kitchen is a fabulous layout with a single bowl sink and a large island overlooking the family room with modern linear fireplace. This home also features a separate dining room to enjoy with family and all get together. The 2nd floor has 9ft ceilings with 3 additional bedrooms and 2 baths. **BONUS** -there is an **Outdoor Storage Shed** - attached to home for your seasonal items, bikes and toys. Side patio with courtyard comes fenced and is a great area to enjoy outside. For a Limited Time Only, You can still choose your own interior design selections. Highly Sought after community featuring a pocket park which has not one but two fire pits, pool, fitness center, and out door pavilion. Home will be **UNDER CONSTRUCTION** and estimated to be completed in September/October ...

Want to Know More  
About This Home?

CONTACT OUR COMMUNITY SALES MANAGER  
Call Us @ 470.248.2097

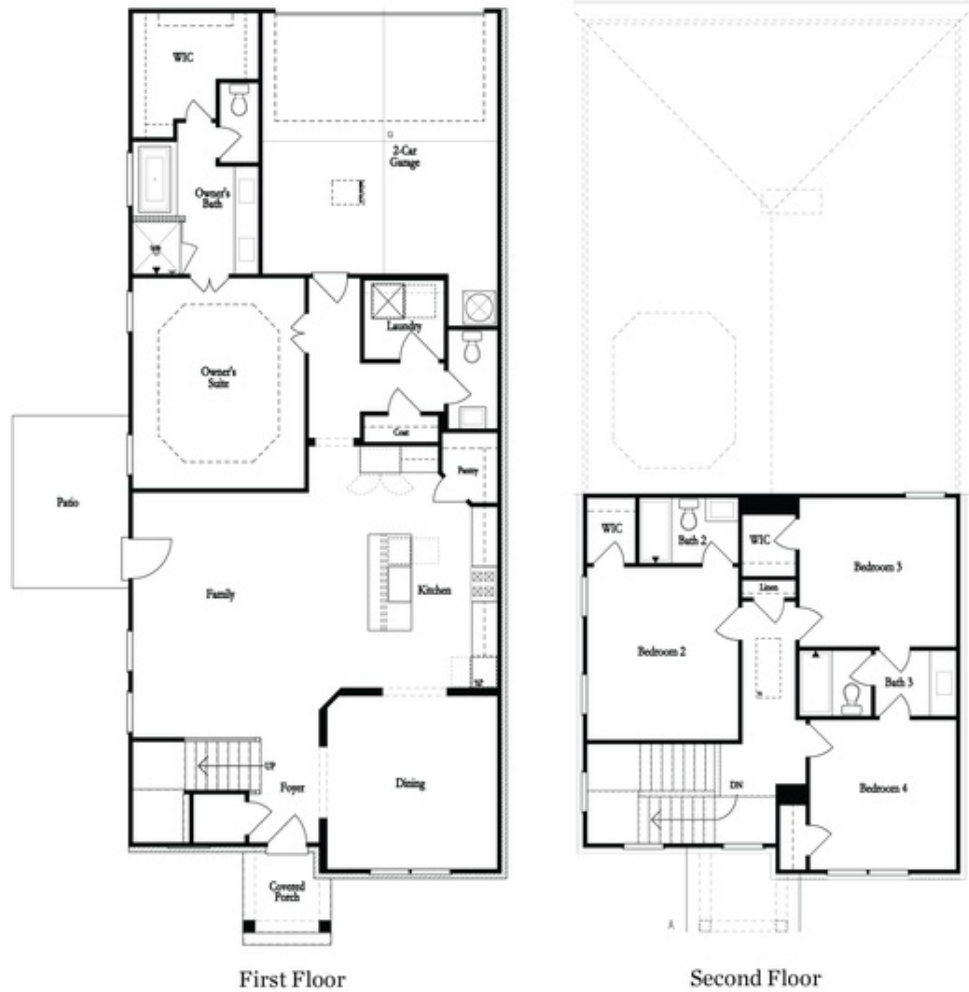

Want to Know More  
About This Home?

CONTACT OUR COMMUNITY SALES MANAGER  
Call Us @ 470.248.2097

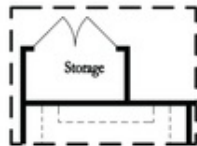

Optional Storage Room

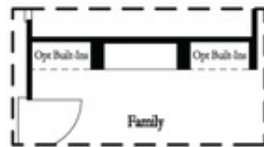

Optional Linear Fireplace

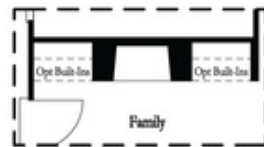

Optional Direct Vent Fireplace

First Floor Options

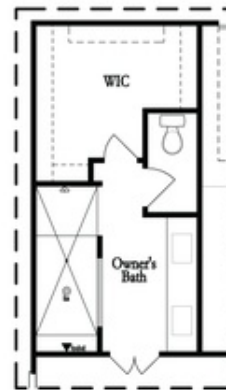

Optional Walk-Thru Shower

Second Floor Options

Want to Know More  
About This Home?

CONTACT OUR COMMUNITY SALES MANAGER  
Call Us @ 470.248.2097