



PRICED FROM
\$425,900

 1,752 - 2,493 Sq Ft

 3 - 4 Beds

 2.5 - 3 Baths

 2 Car Garage

 2.0 - 3.0 Story

- Garage on Main Level
- 2 Car-Garage
- 2 Level Townhome
- Desirable Open Layout with Kitchen overlooking Dining Room & Family room
- Large Kitchen Island perfect for family gatherings
- Laundry is on 2nd Level with Bedrooms
- Vaulted Ceilings in the Owner's Bath with a Massive Walk-In Closet

[Read More Online](#)

Available Elevations



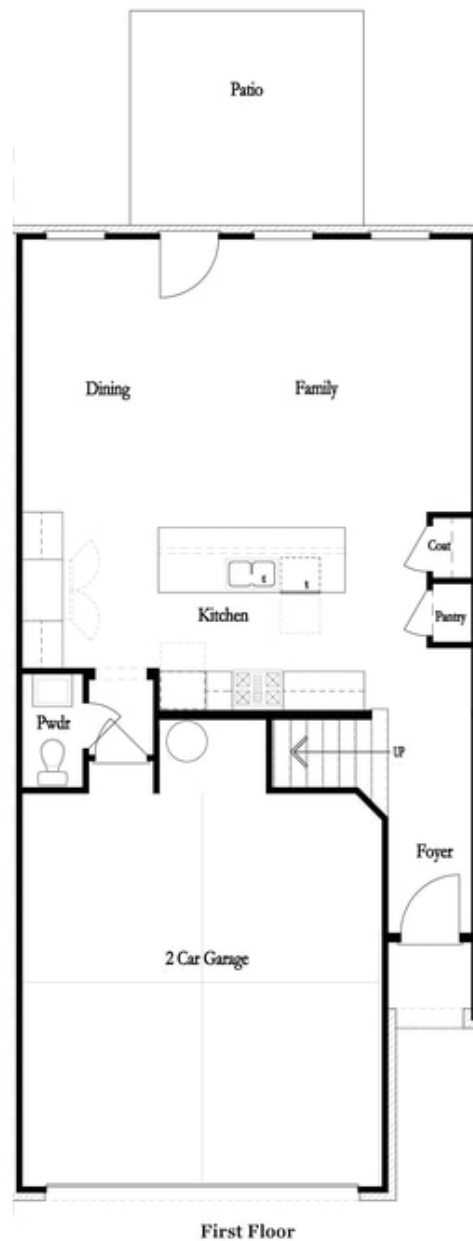

**Want to Know More
About This Home?**

CONTACT OUR NEW HOME NAVIGATOR
Call Us @ 470-248-2097

Second Floor

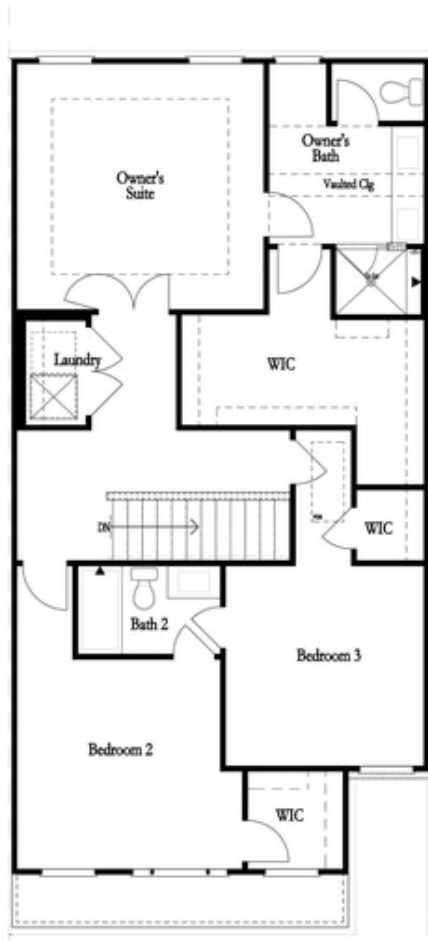

Owner's Suite Rear
 Elevation M

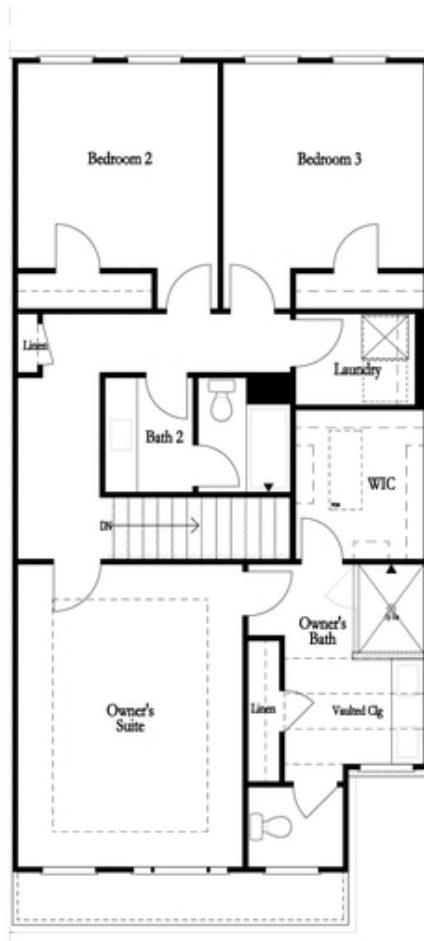

Owner's Suite Front
 Elevation M

**Want to Know More
 About This Home?**

CONTACT OUR NEW HOME NAVIGATOR
 Call Us @ 470-248-2097

First Floor Options

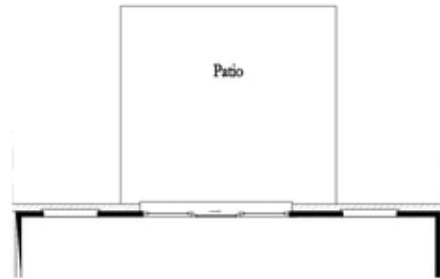

8' Slider Door

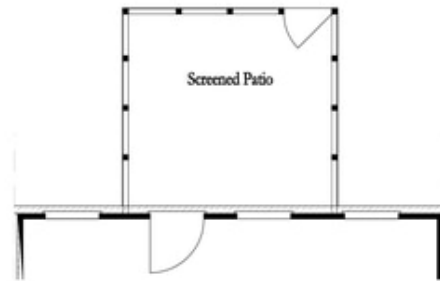

Screened Patio



Covered Patio



Fireplace



Linear Fireplace

Want to Know More
About This Home?

CONTACT OUR NEW HOME NAVIGATOR
Call Us @ 470-248-2097

Second Floor Options



Shower with Freestanding Tub Combo

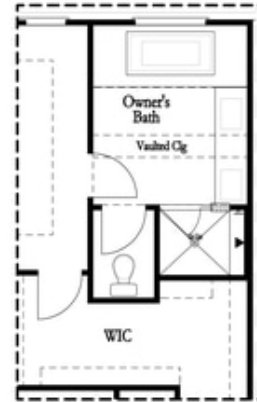

Shower with Decked Tub Combo

Owner's Rear Options

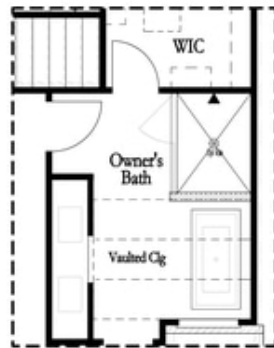

Shower with Freestanding Tub Combo

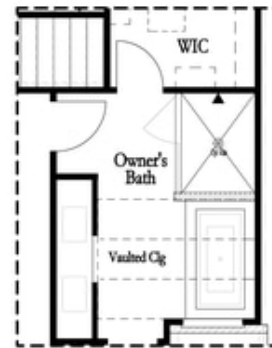

Shower with Decked Tub Combo

Owner's Front Options

**Want to Know More
 About This Home?**

CONTACT OUR NEW HOME NAVIGATOR
 Call Us @ 470-248-2097