THE PROVIDENCE GROUP
A GREEN BRICK PARTNER

20+ YEARS LIFESTYLE • LOCATION • LUXURY ELEVATED

645 SUMMIT HILL WAY

THE CAMERON

SINGLE FAMILY IN PALISADES SINGLE FAMILY | CUMMING, GA

PRICED AT

$570,890

- 2284 Sq Ft
- 3 Beds
- 2.5 Baths
- 2 Car Garage
- 2.0 Story

Elevated Living at The Palisades at Sawnee Village! Introducing The Cameron, a beautifully crafted floor plan by The Providence Group. Estimated Completion: February 2027. This stunning 3-bedroom, 2.5-bath home offers 2,284 sq. ft. of thoughtfully designed living space. The Elevation C exterior features elegant French glass front doors, creating an inviting first impression. Step into a bright foyer with 10-foot ceilings and a convenient coat closet, then flow seamlessly into the open concept living area highlighted by a 35" gas fireplace with floor to ceiling surround. The gourmet kitchen features an almond island with Vanilla perimeter soft close cabinetry overlooking the family. An L shaped counter, quartz countertops, 42" soft close cabinetry with Gold Pulls, trashcan pullout, undercabinet lighting, a large center island, stainless-steel GE appliances, and a walk in pantry —a perfect setup for both everyday cooking and entertaining. The dining area, framed by three oversized windows, fills the main level with natural light and offers serene views of your private backyard and covered patio, ideal for indoor outdoor living or peaceful mornings with coffee. The front entry garage includes an electric vehicle outlet and provides easy access for bringing groceries straight into the kitchen. Upstairs, the Owner's Suite sits ...

Want to Know More About This Home?

CONTACT OUR COMMUNITY SALES MANAGER
NONE
Call Us @ 470.456.9551

Please refer to actual blueprints for an accurate representation of home design. Home design and elevations subject to change without prior notice. Window, door and porch locations may vary by elevation. Subject to error, omission or withdrawal.

EQUAL HOUSING OPPORTUNITY

THE PROVIDENCE GROUP
A GREEN BRICK PARTNER

20+ YEARS LIFESTYLE • LOCATION • LUXURY ELEVATED

645 SUMMIT HILL WAY

THE CAMERON

SINGLE FAMILY IN PALISADES SINGLE FAMILY | CUMMING, GA

FIRST FLOOR

Elevation C

Want to Know More About This Home?

CONTACT OUR COMMUNITY SALES MANAGER

NONE

Call Us @ 470.456.9551

Please refer to actual blueprints for an accurate representation of home design. Home design and elevations subject to change without prior notice. Window, door and porch locations may vary by elevation. Subject to error, omission or withdrawal.

EQUAL HOUSING OPPORTUNITY

THE PROVIDENCE GROUP
A GREEN BRICK PARTNER

20+ YEARS LIFESTYLE • LOCATION • LUXURY ELEVATED

645 SUMMIT HILL WAY

THE CAMERON

SINGLE FAMILY IN PALISADES SINGLE FAMILY | CUMMING, GA

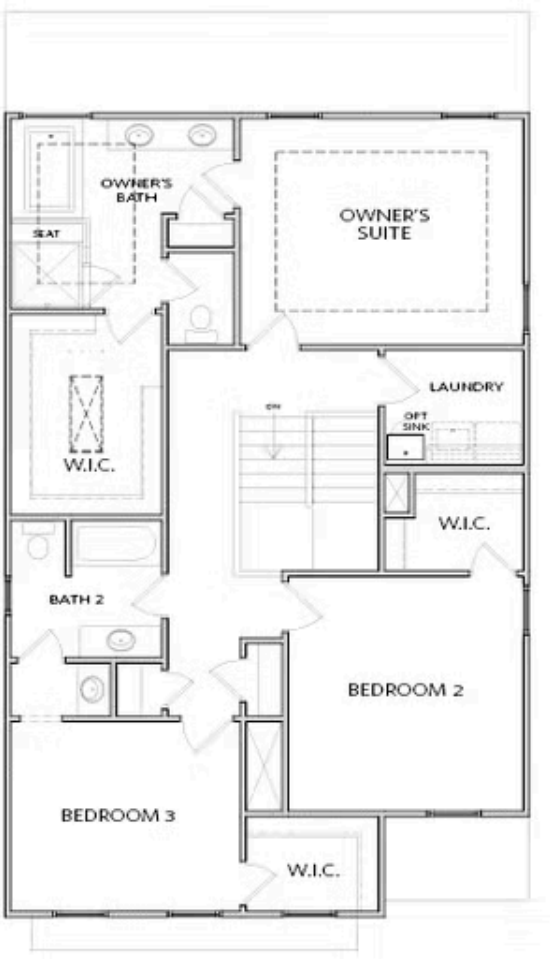

SECOND FLOOR

Elevation C

Want to Know More About This Home?

CONTACT OUR COMMUNITY SALES MANAGER

NONE

Call Us @ 470.456.9551

Please refer to actual blueprints for an accurate representation of home design. Home design and elevations subject to change without prior notice. Window, door and porch locations may vary by elevation. Subject to error, omission or withdrawal.

EQUAL HOUSING OPPORTUNITY