



PRICED FROM
\$671,900

 **2,620 - 2,629 Sq Ft**

 **3 - 4 Beds**

 **2.5 - 3 Baths**

 **2 Car Garage**

 **2.0 Story**

- **Open Main Level - Kitchen Overlooks the Dining Area and Family Room**
- **Courtyard/OPT Covered Porch Across from the Kitchen, Sandwiched Between the Family Room and the Owner's Suite. Select the Optional Slider Door to Expand the Feel of the Kitchen Outdoors.**
- **Double Door Entry into the Owner's Suite, and Again into the Owner's Bathroom Adds to the Luxury Feel**
- **Owner's Bathroom Features Double Vanity, Soaking Tub, Separate Shower, Water Closet and W,I.C.**
- **Laundry on the Main**

[Read More Online](#)

Available Elevations



Elevation G



Elevation H

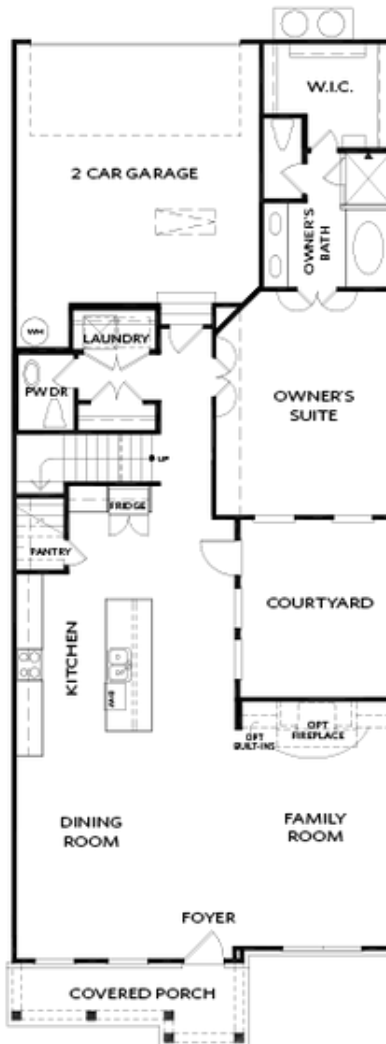

FIRST FLOOR

Elevation G

Want to Know More
About This Home?

CONTACT OUR COMMUNITY SALES MANAGER
Call Us @ 470.462.9178

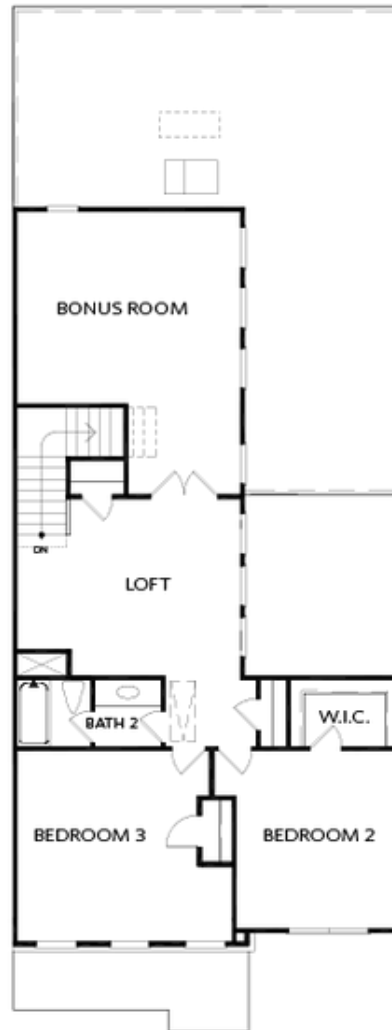

SECOND FLOOR

Elevation G

Want to Know More
About This Home?

CONTACT OUR COMMUNITY SALES MANAGER
Call Us @ 470.462.9178



OPT Extended Owner's W.I.C
 w/ Large Shower Only



OPT Slider Door



OPT Walk-In Shower ilo
 Shower & Tub



OPT Covered Porch/
 OPT Screened Porch



OPT Bedroom 4 w/ Bath 3
 ilo Bonus Room

OPTIONS

Want to Know More
 About This Home?

CONTACT OUR COMMUNITY SALES MANAGER
 Call Us @ 470.462.9178