THE PROVIDENCE GROUP
A GREEN BRICK PARTNER

20+ YEARS LIFESTYLE • LOCATION • LUXURY ELEVATED

4041 BLANDFORD STREET, 209

THE CASSIDY

CONDOMINIUM IN WATERSIDE CONDOS | PEACHTREE CORNERS, GA

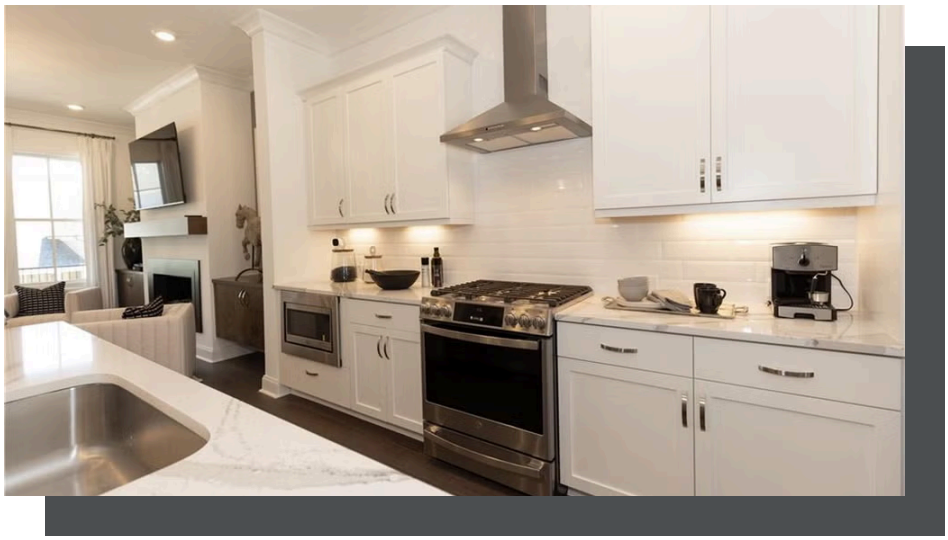

PRICED AT

$637,400

- 2520 Sq Ft
- 3 Beds
- 2.0 Baths
- 1 Car Garage
- 2.0 Story

Spring into a New Home with The Providence Group! Rare, SINGLE LEVEL LIVING in our Exclusive Waterside Community! FIRST RELEASES OF PHASE 2 - OUR SOLD OUT CONDO FLOORPLANS ARE BACK! Massive 3-Bedroom floor plan. Open concept throughout the home with WOW factor 10ft Ceilings. Dining room flows into a luxury kitchen with Quartz Countertops and an upgraded GE Profile Appliance Package. Room for several barstools on the island, kitchen leads into living room and out to exquisite, covered Porch. Owner's Retreat with sitting room in Owners' Bedroom, Large Closet, Freestanding Tub. Door directly to garage inside unit, resident gets use of driveway behind their garage as well! Resort-Style Amenity package open for Homeowner use - massive clubhouse with a fitness center, 4 pickleball courts, multiple fire pit areas, a pool with a pool deck looking out into the River and 3 green lawn spaces, HOA-maintained lawns, and a manned gate at the entrance. Amenities make meeting your neighbors and friends easy. Don't let this one miss you! Photos do not represent the actual home. For driving directions, you can use 4411 E. Jones Bridge Road, Peachtree Corners, GA 30092.

Want to Know More About This Home?

CONTACT OUR COMMUNITY SALES MANAGER
Call Us @ 470.514.6999

Please refer to actual blueprints for an accurate representation of home design. Home design and elevations subject to change without prior notice. Window, door and porch locations may vary by elevation. Subject to error, omission or withdrawal.

EQUAL HOUSING OPPORTUNITY

THE PROVIDENCE GROUP
A GREEN BRICK PARTNER

20+ YEARS LIFESTYLE • LOCATION • LUXURY ELEVATED

4041 BLANDFORD STREET, 209

THE CASSIDY

CONDOMINIUM IN WATERSIDE CONDOS | PEACHTREE CORNERS, GA



FIRST FLOOR

Want to Know More About This Home?

CONTACT OUR COMMUNITY SALES MANAGER
Call Us @ 470.514.6999

Please refer to actual blueprints for an accurate representation of home design. Home design and elevations subject to change without prior notice. Window, door and porch locations may vary by elevation. Subject to error, omission or withdrawal.

EQUAL HOUSING OPPORTUNITY

THE PROVIDENCE GROUP
A GREEN BRICK PARTNER

20+ YEARS LIFESTYLE • LOCATION • LUXURY ELEVATED

4041 BLANDFORD STREET, 209

THE CASSIDY

CONDOMINIUM IN WATERSIDE CONDOS | PEACHTREE CORNERS, GA



SECOND FLOOR

Want to Know More About This Home?

CONTACT OUR COMMUNITY SALES MANAGER
Call Us @ 470.514.6999

Please refer to actual blueprints for an accurate representation of home design. Home design and elevations subject to change without prior notice. Window, door and porch locations may vary by elevation. Subject to error, omission or withdrawal.

EQUAL HOUSING OPPORTUNITY

THE PROVIDENCE GROUP
A GREEN BRICK PARTNER

20+ YEARS LIFESTYLE • LOCATION • LUXURY ELEVATED

4041 BLANDFORD STREET, 209

THE CASSIDY

CONDOMINIUM IN WATERSIDE CONDOS | PEACHTREE CORNERS, GA



Opt. Fireplace

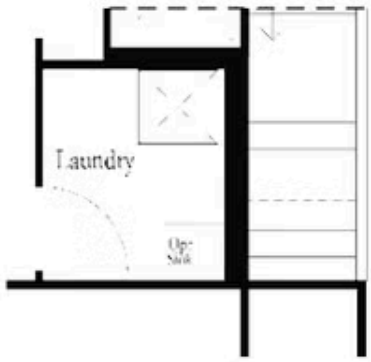

Opt. Laundry Room with Sink

OPTIONS

Want to Know More About This Home?

CONTACT OUR COMMUNITY SALES MANAGER
Call Us @ 470.514.6999

Please refer to actual blueprints for an accurate representation of home design. Home design and elevations subject to change without prior notice. Window, door and porch locations may vary by elevation. Subject to error, omission or withdrawal.

EQUAL HOUSING OPPORTUNITY