



PRICED AT  
**\$540,720**

 1862 Sq Ft

 2 Beds

 2.0 Baths

 1 Car Garage

 1.0 Story

Elevate your life in 2023 with a new home by The Providence Group and \$5,000 towards closing cost when financing with one of Seller's 4 preferred lenders. Location and Style are waiting for you in this 2-bedroom Condo along the Chattahoochee River! **RARE ONE-LEVEL LIVING!** Welcome to The Baldwin Floorplan brought to you by The Providence Group. Open the door to a spacious living room w/fireplace, large kitchen w/entertaining island and dining area. The Owner's Suite is quite roomy and Owner's Bathroom features an oversized shower, double sinks and walk in closet. Covered balcony on the back to enjoy some outdoor relaxation. Come check out this great way to live! Upgraded Design Package including white perimeter kitchen cabinets and a stunning navy island. White quartz countertops with exquisite navy veining compliment the cabinetry. Beautiful Shiplap fireplace surround from the floor to ceiling, gas fireplace for added ambiance. Luxury engineered hardwood flooring runs throughout the main living. The Baldwin is located in a New Gated Master Planned Community, surrounded by beautiful trees! Only one mile from the Forum and right beside E Jones Bridge Park. Amenities w/Swim, fitness, parks, clubhouse, pickle ball courts, walking trails by the Chattahoochee River etc. Photos ...

**Want to Know More  
About This Home?**

CONTACT OUR NEW HOME NAVIGATOR

**NONE**

Call Us @ (470) 514-6999

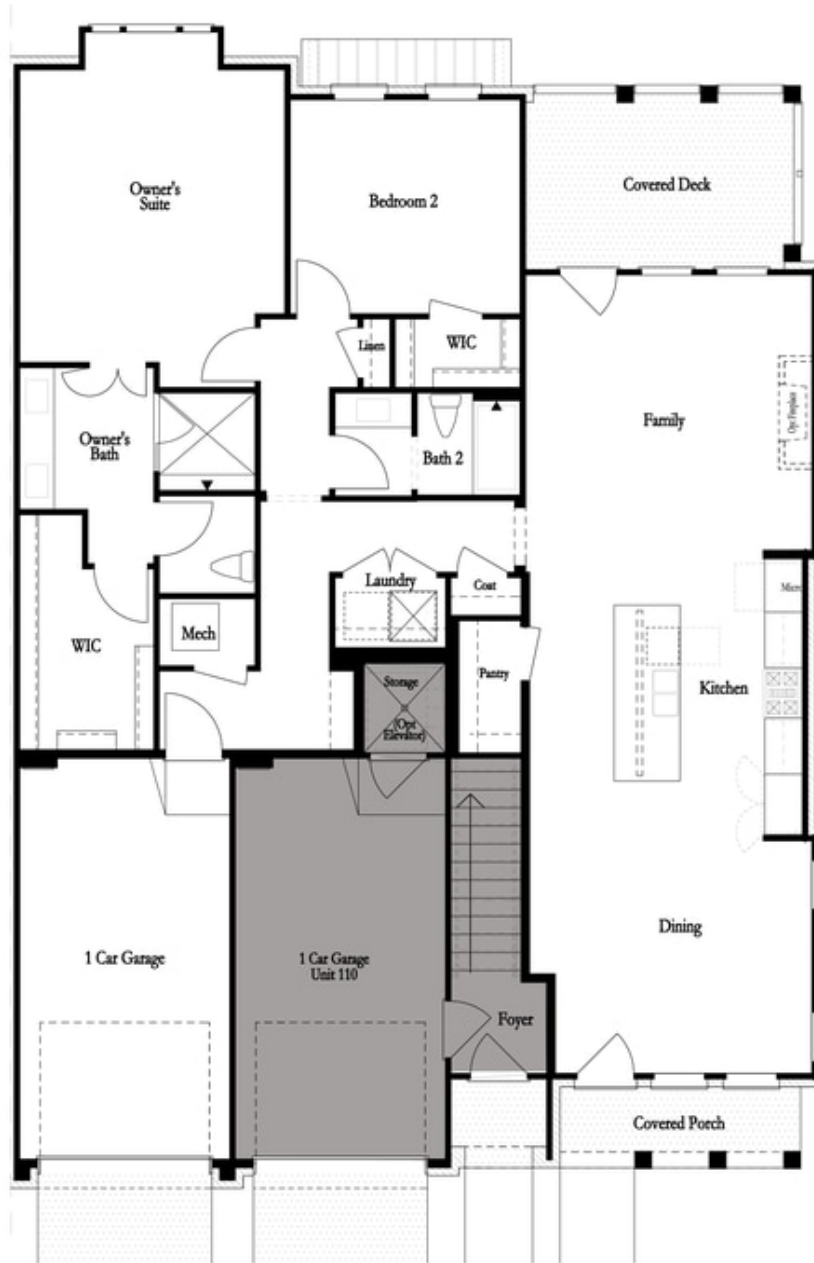

**Want to Know More  
About This Home?**

CONTACT OUR NEW HOME NAVIGATOR

**NONE**

Call Us @ (470) 514-6999



Want to Know More  
About This Home?

CONTACT OUR NEW HOME NAVIGATOR

**NONE**

Call Us @ (470) 514-6999