



PRICED AT
\$662,155

 2233 Sq Ft

 3 Beds

 2.5 Baths

 2 Car Garage

 2.0 Story

Elevate your life in 2023! New Year New Price \$20k any way you want on all contracts written before 2/28/2023 and close 3/31/2023! This end unit is giving you 6 extra windows to allow as much natural light as possible. From the front door, you are greeted by a nice foyer. Pass through the foyer and your whole home is bright, airy, and open. You'll first notice your kitchen island that is over 10' long! You can do all the trendy butter boards and charcuterie boards and still have space! The family and dining room are right in front of the kitchen, don't pause your TV to get a snack, watch it all the way to the kitchen! All bedrooms are upstairs. If stairs are not your thing, we have installed the elevator shaft so add the elevator whenever you like. The owner's suite is breathtaking, you would expect the size to be in a huge single-family home. The bedroom, closet, and bathroom are massive. Hardwood floor throughout the main level and owner's bedroom and upstairs hall. Home also has a fenced backyard lawn that is maintained by the HOA! Waterside is gated with a guard house that will be ...

**Want to Know More
About This Home?**

CONTACT OUR COMMUNITY SALES MANAGER
Call Us @ 470.514.6999

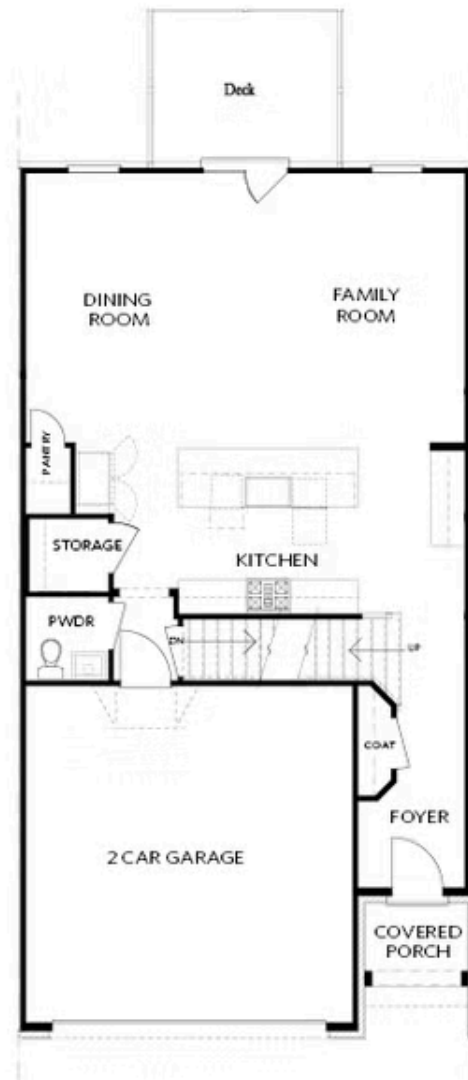

FIRST FLOOR

Elevation C, I, K

Want to Know More
About This Home?

CONTACT OUR COMMUNITY SALES MANAGER
Call Us @ 470.514.6999



SECOND FLOOR

Elevation C, I, K

Want to Know More
About This Home?

CONTACT OUR COMMUNITY SALES MANAGER
Call Us @ 470.514.6999

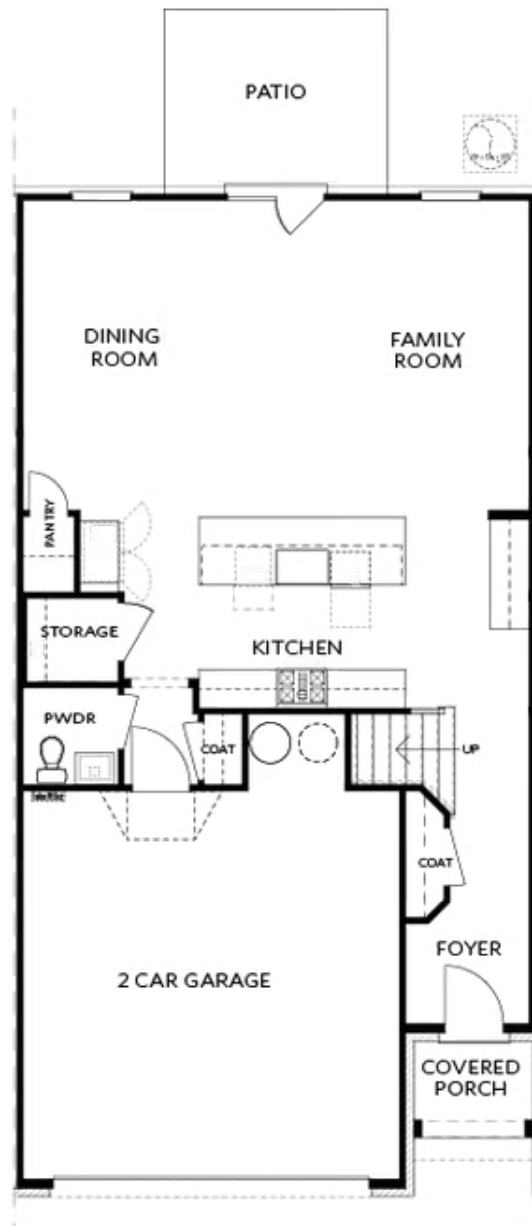

Elevations C, I, K

Want to Know More
About This Home?

CONTACT OUR COMMUNITY SALES MANAGER
Call Us @ 470.514.6999

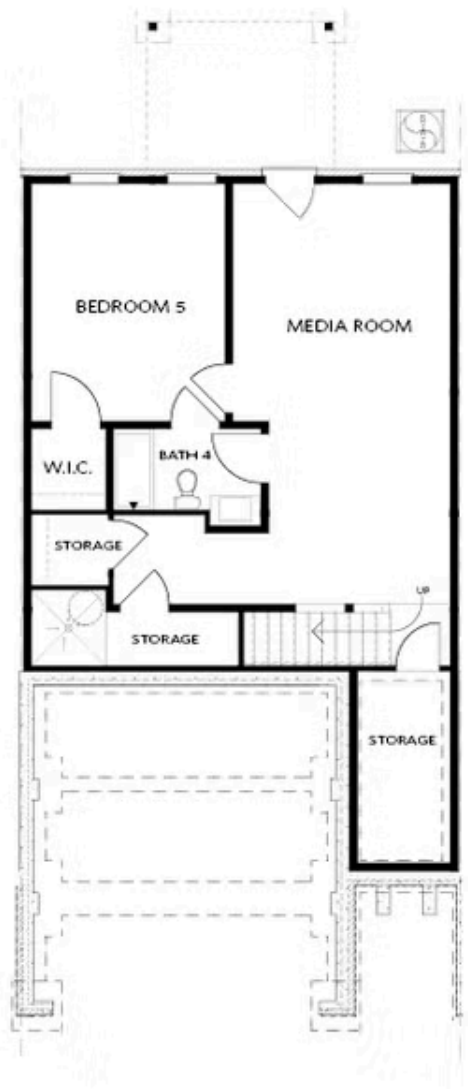

BASEMENT

Elevation C, I, K

Want to Know More
About This Home?

CONTACT OUR COMMUNITY SALES MANAGER
Call Us @ 470.514.6999

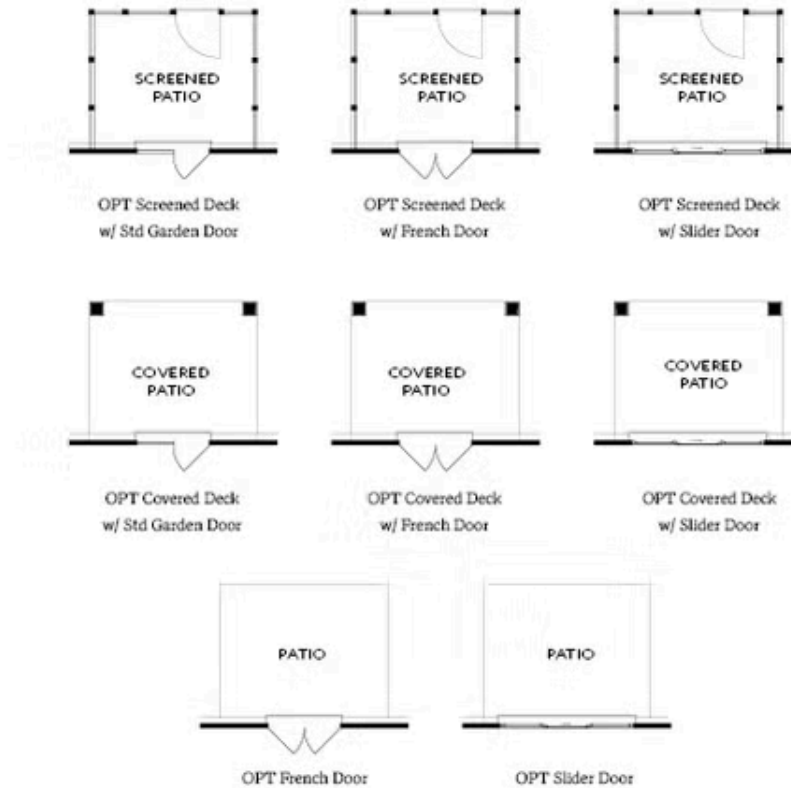

Want to Know More
About This Home?

CONTACT OUR COMMUNITY SALES MANAGER
Call Us @ 470.514.6999

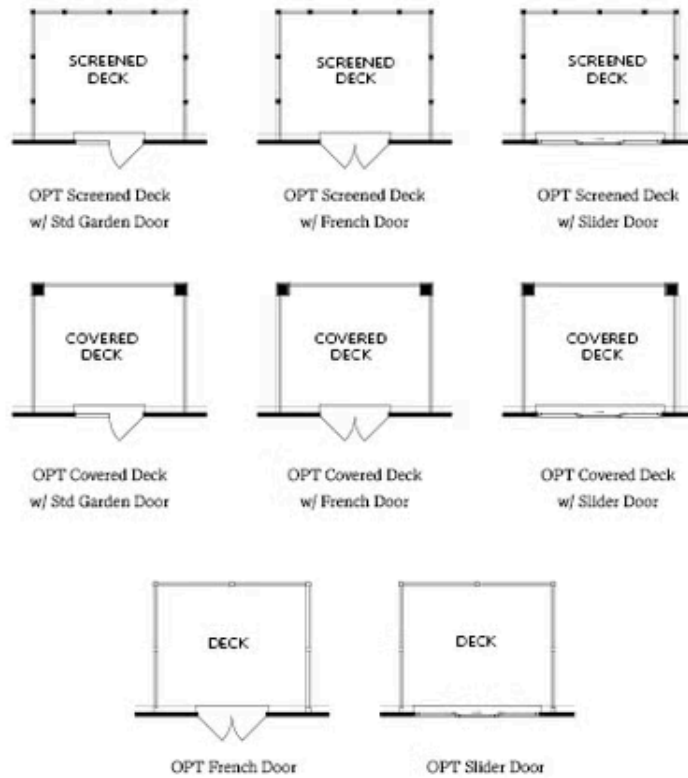

Want to Know More
About This Home?

CONTACT OUR COMMUNITY SALES MANAGER
Call Us @ 470.514.6999



OPT Elevator - Second Floor

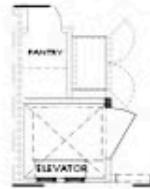

OPT Elevator - First Floor



OPT Fireplace



OPT Linear Fireplace

Want to Know More
About This Home?

CONTACT OUR COMMUNITY SALES MANAGER
Call Us @ 470.514.6999



OPT Shower - Basement Bath



OPT Wet Bar - Basement



OPT Elevator - Basement

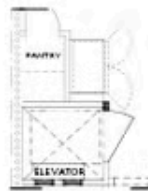

OPT Elevator - First Floor



OPT Fireplace



OPT Linear Fireplace



OPT Elevator - Second Floor

Want to Know More
About This Home?

CONTACT OUR COMMUNITY SALES MANAGER
Call Us @ 470.514.6999