THE PROVIDENCE GROUP
A GREEN BRICK PARTNER

20+ YEARS LIFESTYLE • LOCATION • LUXURY ELEVATED

827 ANGORA ALLEY, 23

THE GLENDALE

TOWNHOME IN GLENDALE ROWES | SCOTTDALE, GA

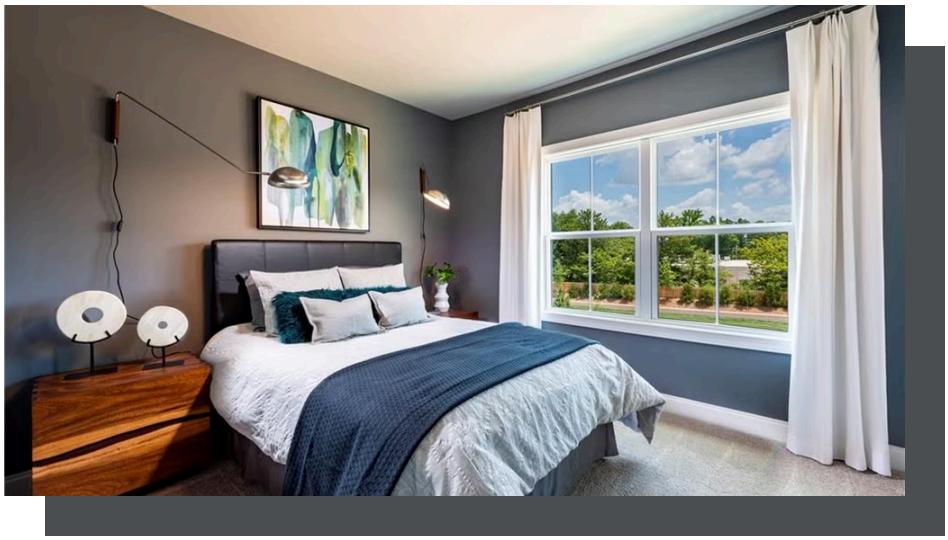

PRICED AT

$419,400

- 1903 Sq Ft
- 3 Beds
- 3.5 Baths
- 2 Car Garage
- 3.0 Story

Glendale J1 - Come see what's new in Scottdale! Gated community w/ dog park & pocket park. This home is an interior unit with an open floor plan & lots of natural light. 3 BR, 3.5 BA, large kitchen w/ ample kitchen island space, open to the living area. Owner's suite features a large bedroom, walk-in closet & gorgeous bathroom w/ option of separate soaking tub and large shower, or a larger shower. Fireplaces and sunrooms are an option. All bedrooms have ensuite baths. Great pricing & location ITP! 4 mi to Decatur Square, 2 mi from Dekalb Farmer's market, 1/2 mi to I-285 Under construction. Furnished Pictures = Model home

Want to Know More About This Home?

CONTACT OUR COMMUNITY SALES MANAGER
Call Us @ (678) 628-9173

Please refer to actual blueprints for an accurate representation of home design. Home design and elevations subject to change without prior notice. Window, door and porch locations may vary by elevation. Subject to error, omission or withdrawal.

EQUAL HOUSING OPPORTUNITY