



PRICED AT
\$497,260

 1994 Sq Ft

 3 Beds

 3.5 Baths

 2 Car Garage

 3.0 Story

LOCATION LOCATION LOCATION!!! This is the one you've been waiting for!! Privacy and views of trees. Sunroom included and this home has shower everyone is asking for in the Owner's bathroom. Walk In Shower with drying area- Includes tile to the ceiling and outside!!! Your Design Package has been selected by our design studio and is included in price!!! This home will have Linen Design package - White Cabinets and White Quartz countertops and the Kismet flooring! Carpet is only in the bedrooms. This home has 3 bedrooms and 3.5 bathrooms.. Each bedroom has its own Bathroom!!! This townhome is a spacious 3 story design floor plan offers private entry, bedroom with full bath on terrace level. Your main level been Open Concept with a gourmet kitchen island, quartz countertops overlooking dining, family room leading onto the deck for entertaining. 2 ceiling fans provided one in the Owner's bedroom the other in the family room, The sunroom and secondary bedrooms have been prewired for you already!!! Suwanee Townships is a gated community and amenity plan has a park, firepit and gazebo. This community is in highly desirable Suwanee and located within Level Creek Elementary & North Gwinnett High & Middle ...

**Want to Know More
About This Home?**

CONTACT OUR COMMUNITY SALES MANAGER
Call Us @ 470.462.9178

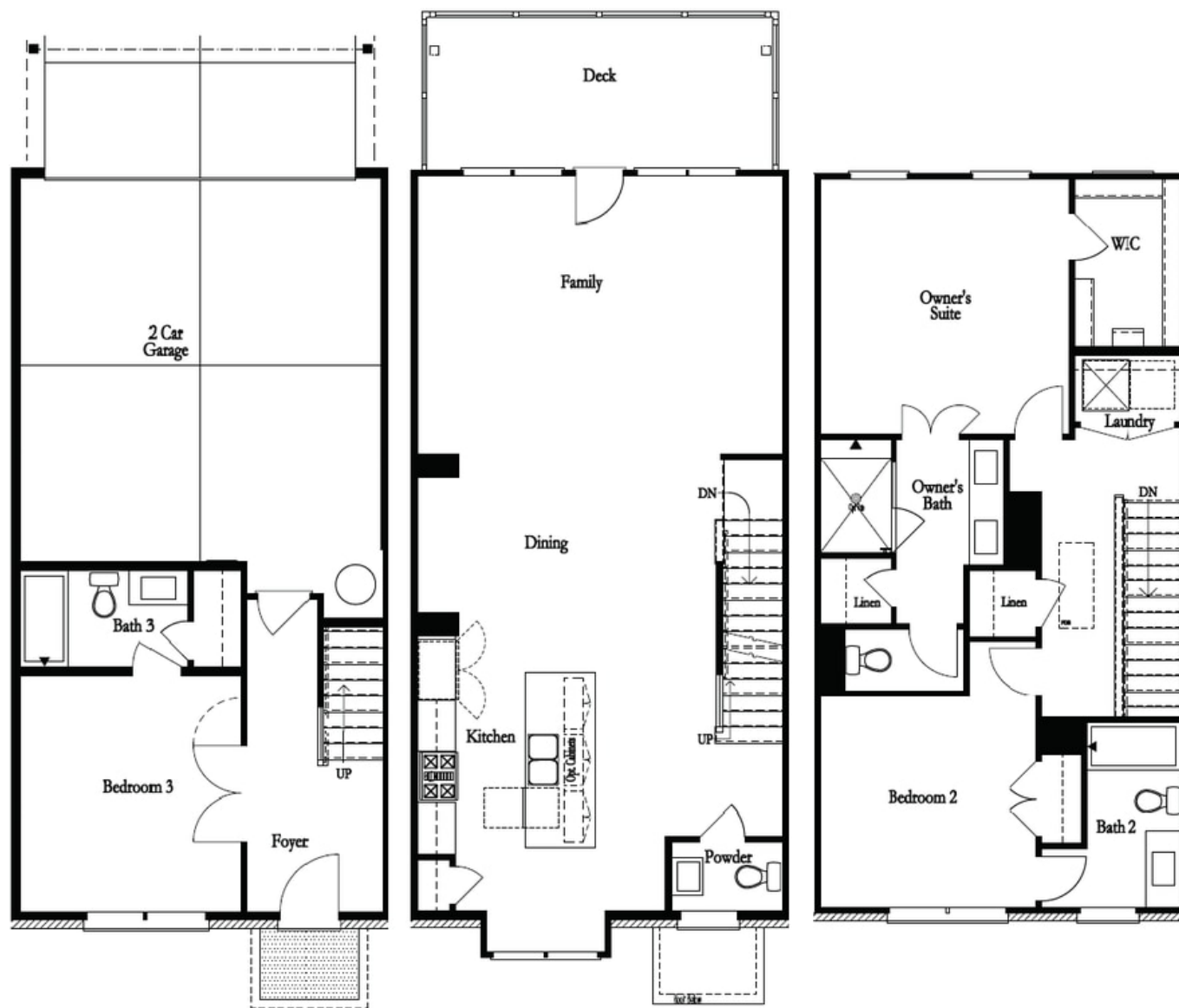

**Want to Know More
About This Home?**

CONTACT OUR COMMUNITY SALES MANAGER
Call Us @ 470.462.9178

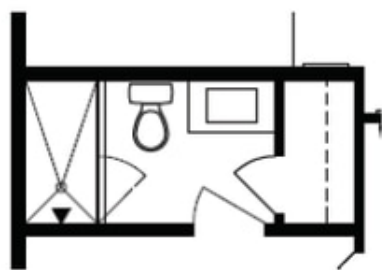

Optional Bath 3 Shower ilo Tub



Optional Owner's Luxury Shower

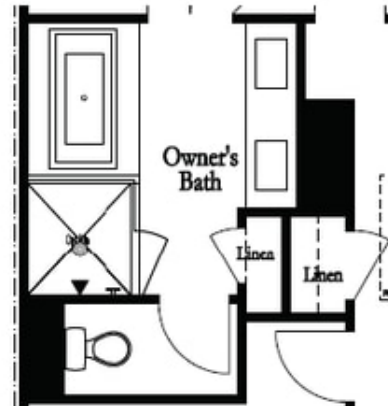

Optional Owner's Shower & Tub



Optional
Family Room
Fireplace

Optional
Family Room
Linear Fireplace

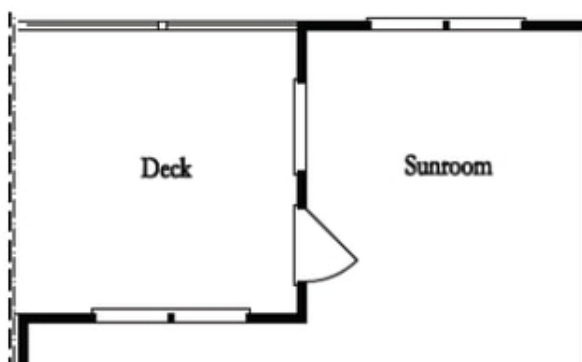

Optional Sunroom 1 ilo Extended Deck

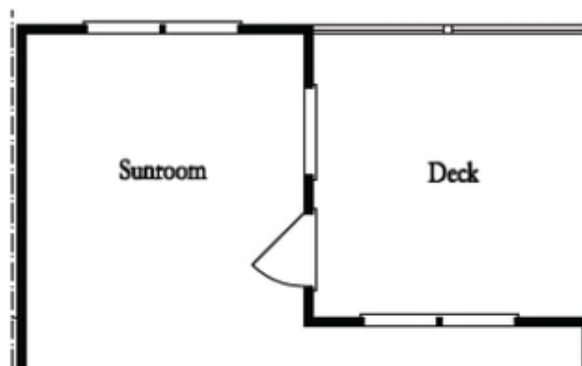

Optional Sunroom 2 ilo Extended Deck

**Want to Know More
About This Home?**

CONTACT OUR COMMUNITY SALES MANAGER
Call Us @ 470.462.9178